VISIT…

LANZAROTE Caliente.COM

Can somebody tell me who I am

Music and Lyrics:
Kai OLIVER KRUG (O. Fahrenheit), Christian SCHÖRNBORN (Ch. Kelvin),
Volkan BAYDAR, Mathias BAHRDT & Roland CABEZASVOIGT

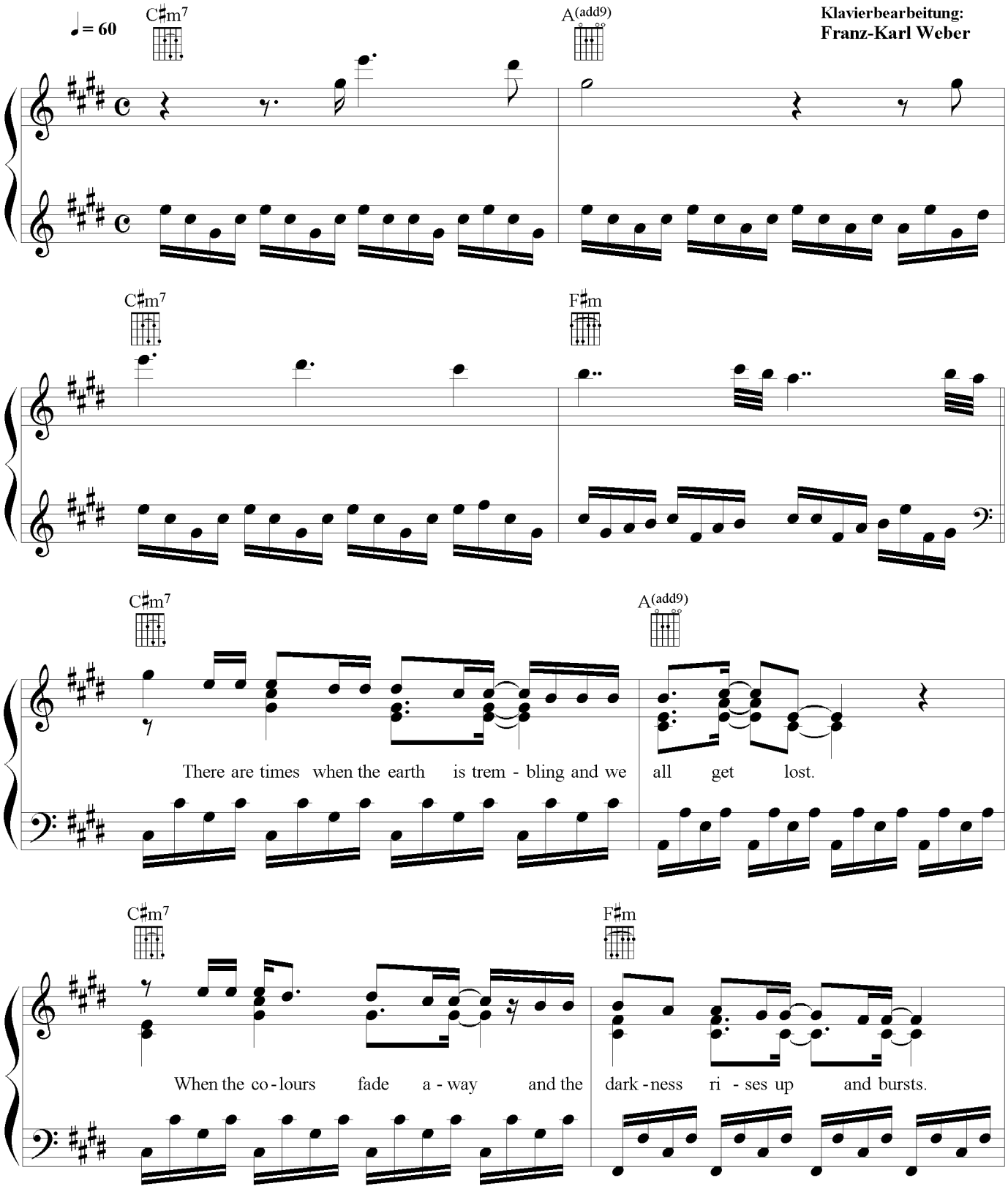

© 2000 The Walt Disney Company (France) S.A.
All Rights Reserved. Used by Permission

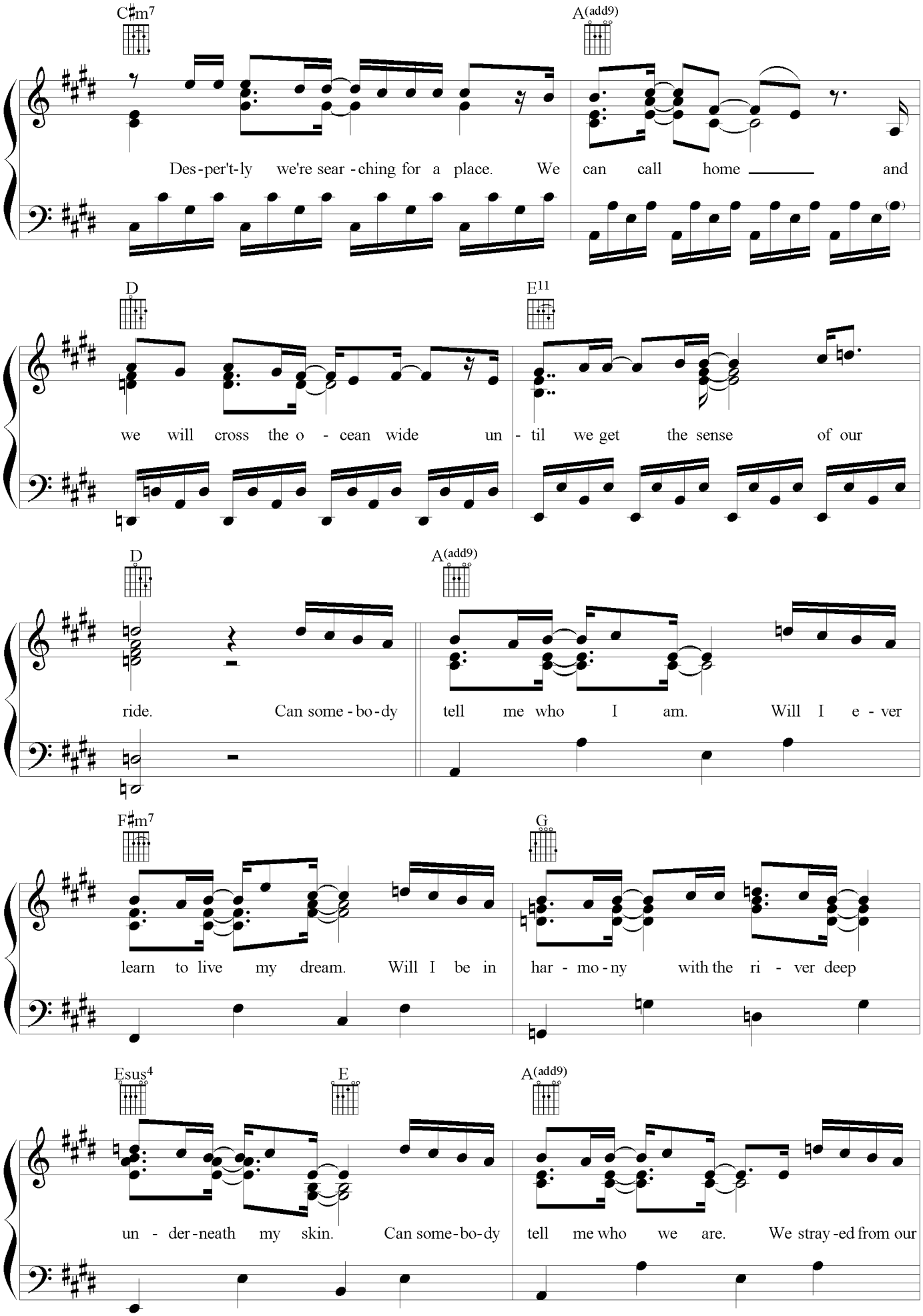
C♯m7
A(add9)
Des-per't-ly we're sear-ching for a place. We can call home ____ and
D
E11
we will cross the o-cean wide un-til we get the sense of our
D
A(add9)
ride. Can some-bo-dy tell me who I am. Will I e-ver
F♯m7
G
learn to live my dream. Will I be in har-mo-ny with the ri-ver deep
Esus4
E
A(add9)
un-der-neath my skin. Can some-bo-dy tell me who we are. We stray-ed from our

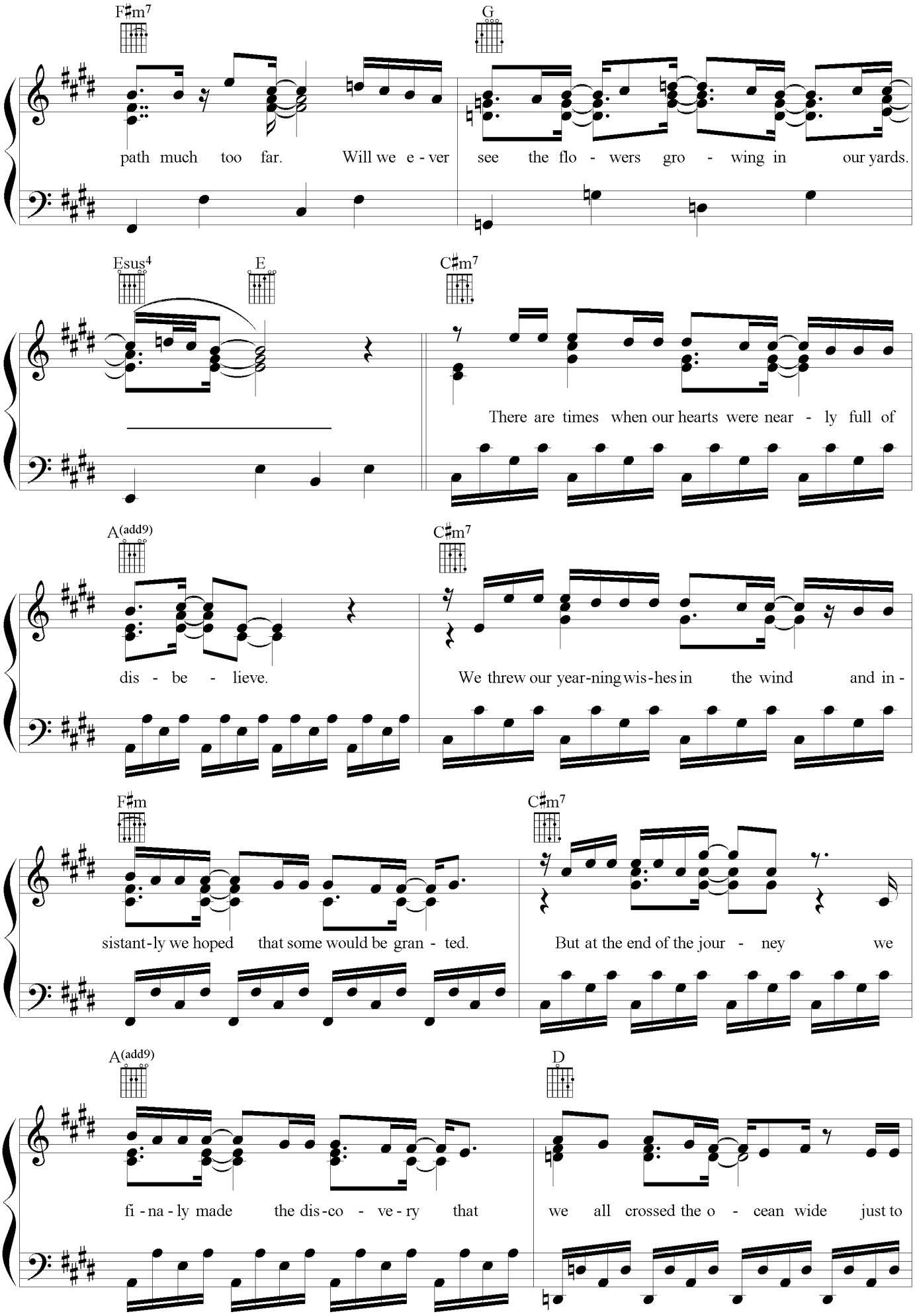
F♯m7
G
path much too far. Will we e - ver see the flo - wers gro - wing in our yards.
Esus4
E
C♯m7
There are times when our hearts were near - ly full of
A(add9)
C♯m7
dis - be - lieve.
We threw our year-ning wis-hes in the wind and in -
F♯m
C♯m7
sistant-ly we hoped that some would be gran - ted.
But at the end of the jour - ney we
A(add9)
D
fi - na - ly made the dis-co - ve - ry that
we all crossed the o - cean wide just to

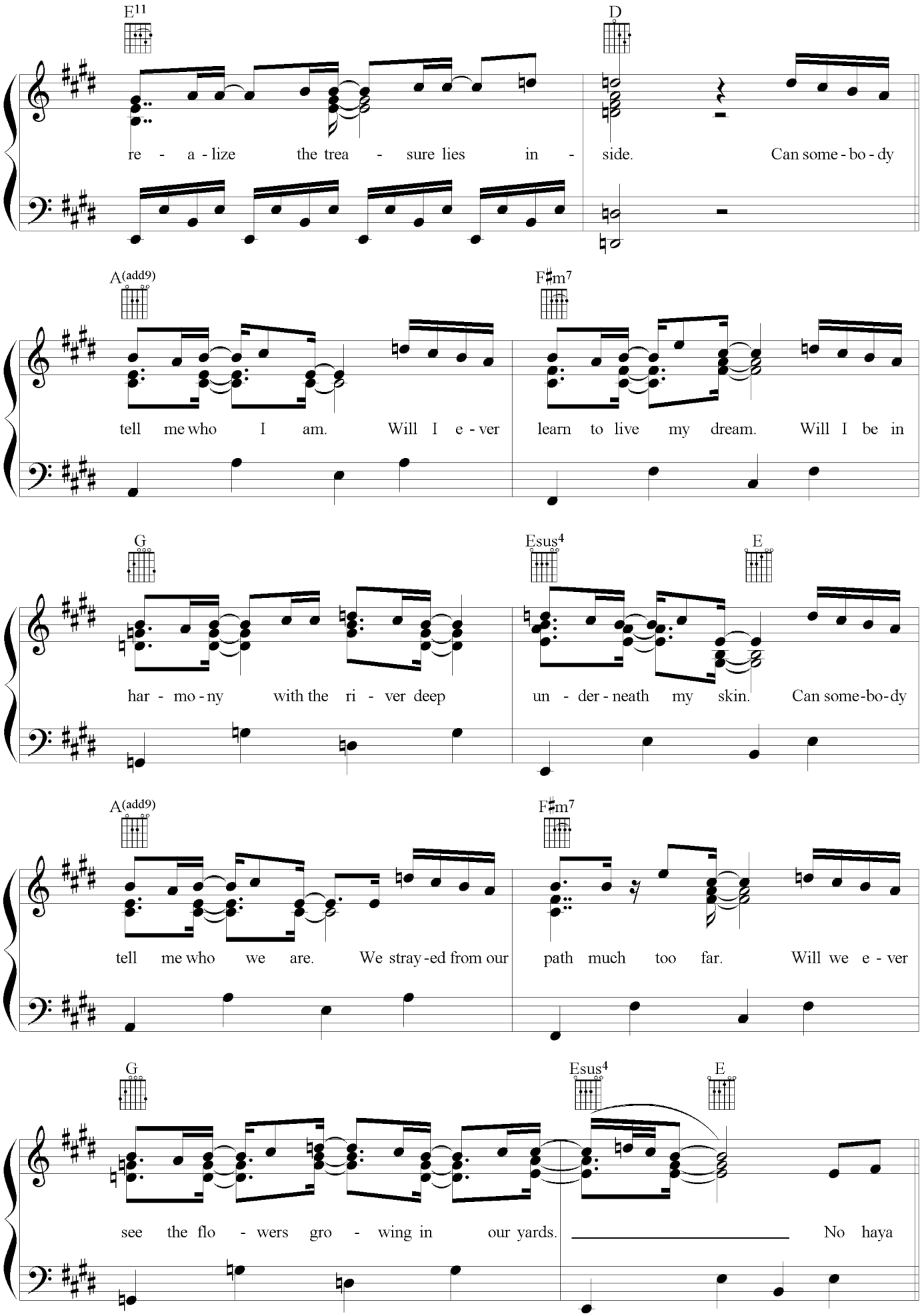
E11
D
re - a - lize the trea - sure lies in - side. Can some - bo - dy
A(add9)
F♯m7
tell me who I am. Will I e - ver learn to live my dream. Will I be in
G
Esus4
E
har - mo - ny with the ri - ver deep un - der - neath my skin. Can some-bo-dy
A(add9)
F♯m7
tell me who we are. We stray-ed from our path much too far. Will we e - ver
G
Esus4
E
see the flo - wers gro - wing in our yards. No haya

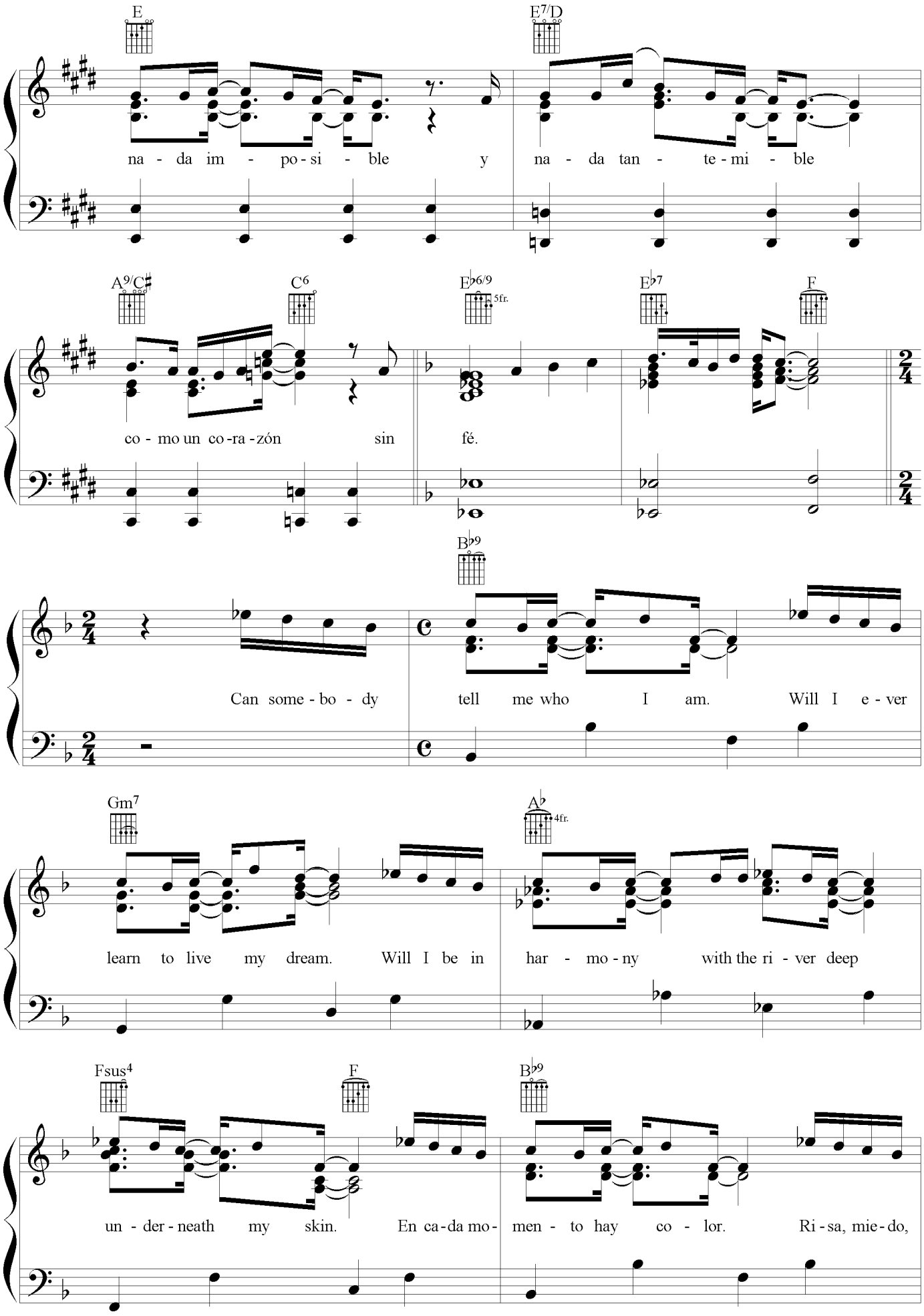
E
E7/D
na - da im - po - si - ble y na - da tan - te - mi - ble
A9/C♯
C6
E♭6/9
5fr.
E♭7
F
co - mo un co - ra - zón sin fé.
B♭9
Can some - bo - dy tell me who I am. Will I e - ver
Gm7
A♭
4fr.
learn to live my dream. Will I be in har - mo - ny with the ri - ver deep
Fsus4
F
B♭9
un - der - neath my skin. En ca - da mo - men - to hay co - lor. Ri - sa, mie - do,

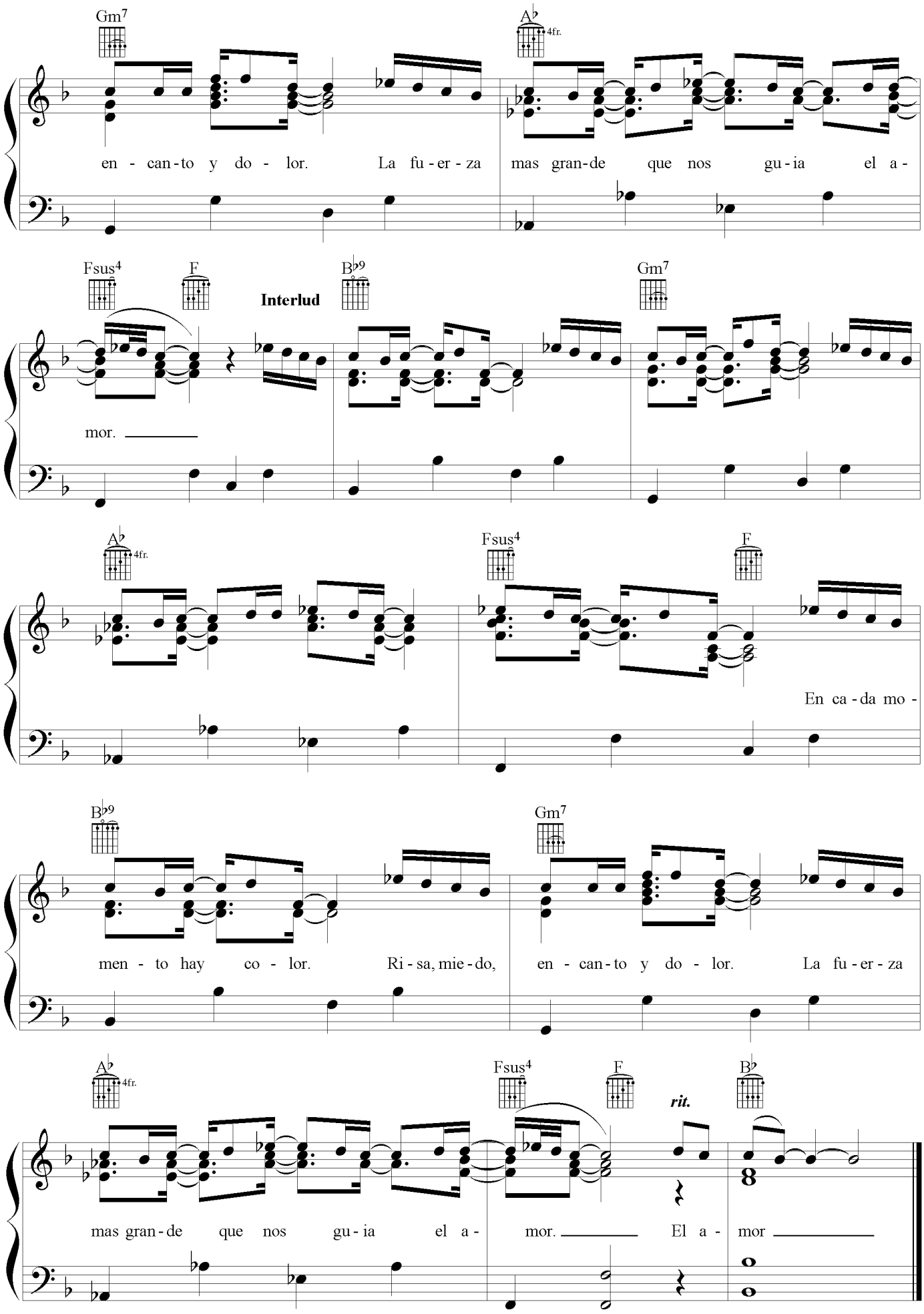
Gm7
A♭ 4fr.
en - can - to y do - lor. La fu - er - za mas gran - de que nos gu - ia el a -
Fsus4
F
Interlud
B♭9
Gm7
mor.
A♭ 4fr.
Fsus4
F
En ca - da mo -
B♭9
Gm7
men - to hay co - lor. Ri - sa, mie - do, en - can - to y do - lor. La fu - er - za
A♭ 4fr.
Fsus4
F
rit.
B♭
mas gran - de que nos gu - ia el a - mor. El a - mor